

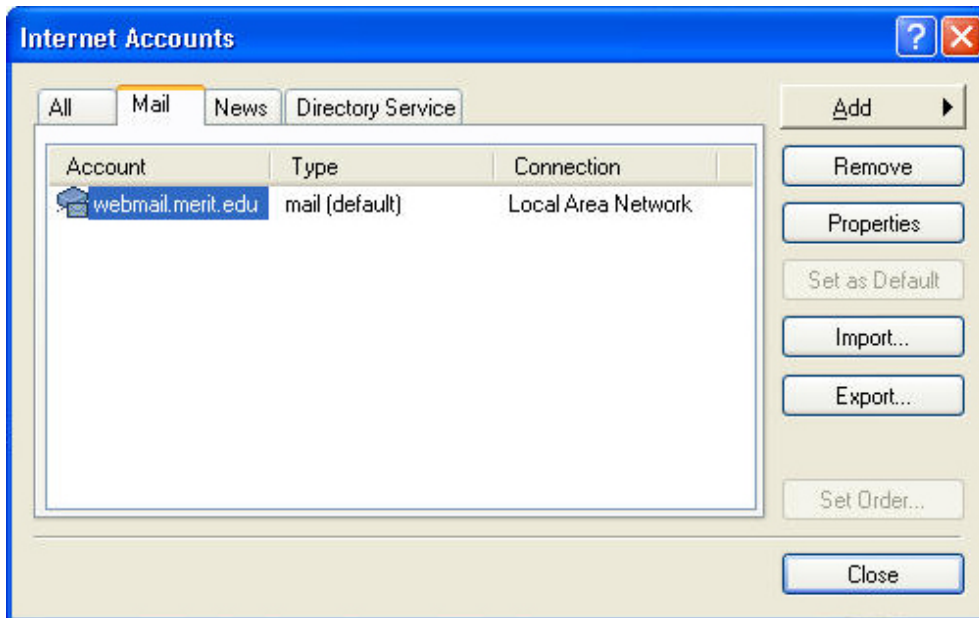

**Receiving Email with Outlook Express  
Using IMAP**

1. Open Outlook Express. Select “Accounts” in the Tools menu.

2. Click the Add button and select “Mail” from the menu.

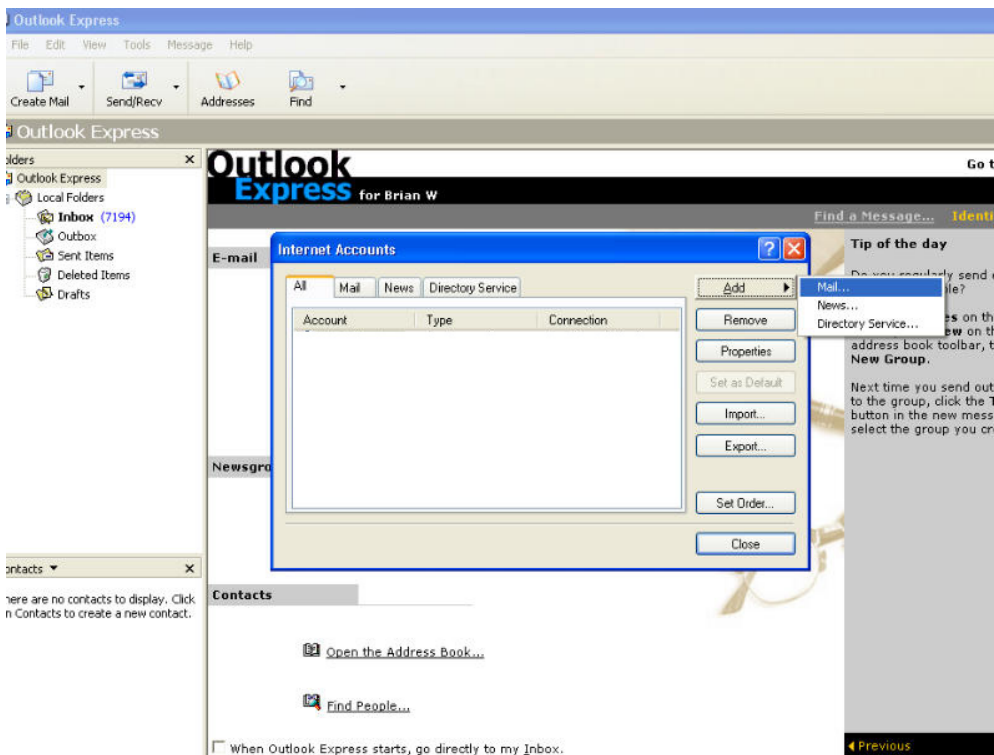

3. Type in the name you want to appear in the “From” field of your outgoing mail and click “Next.”

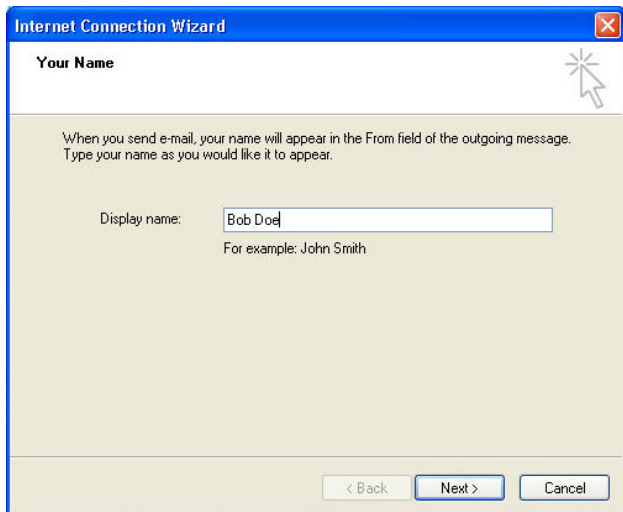

4. Type your email address in the entry box and click “Next.”

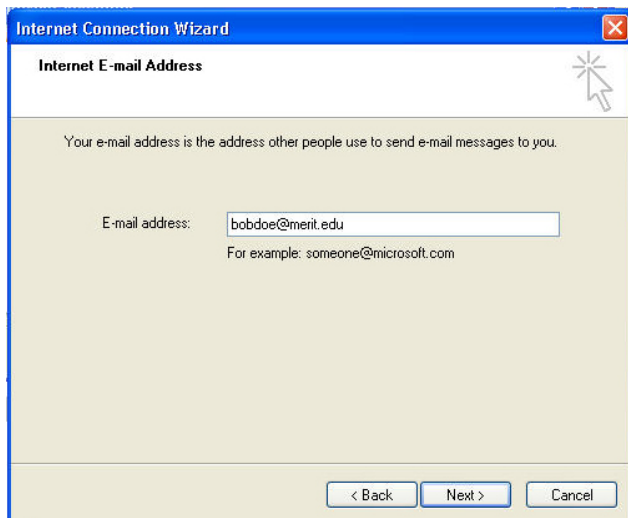

5. Select the type of incoming email server and type in the server addresses.

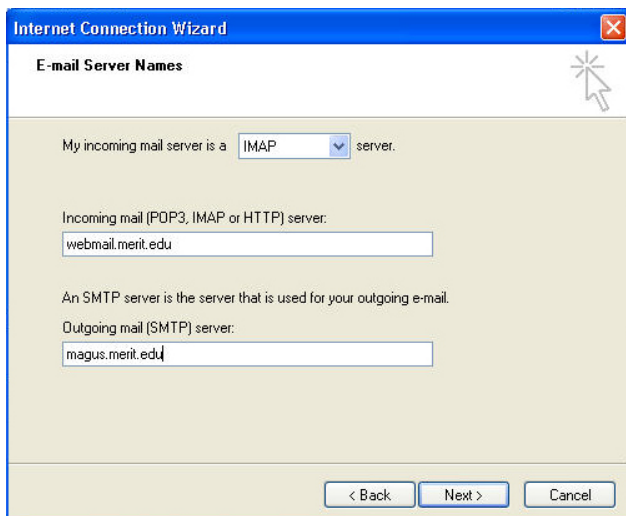

A. Select IMAP from the menu

B. Type webmail.merit.edu as the incoming mail server.

C. Type magus.merit.edu as the outgoing mail server.

D. Click the “Next” button.

6. Type in your email account and your password. Click the “Next” button.

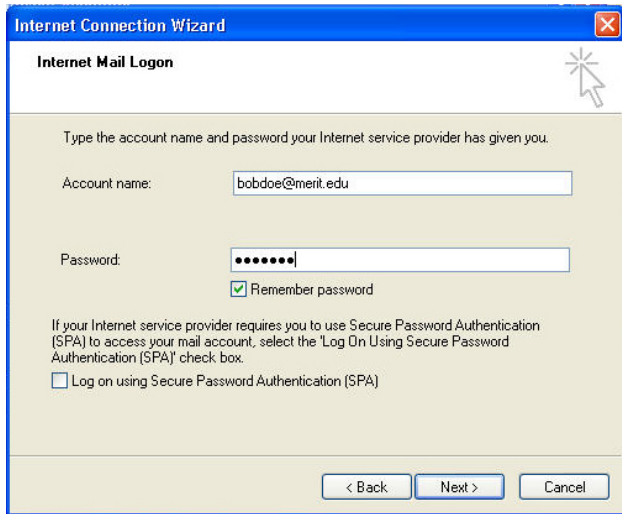

7. Click the “Finish” button.

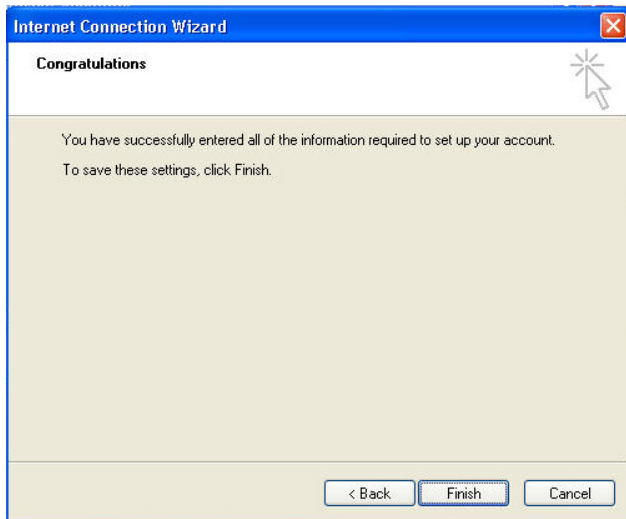

8. You will need to do a few more steps before you can receive your email. Click the “Accounts” item in the Tools menu.

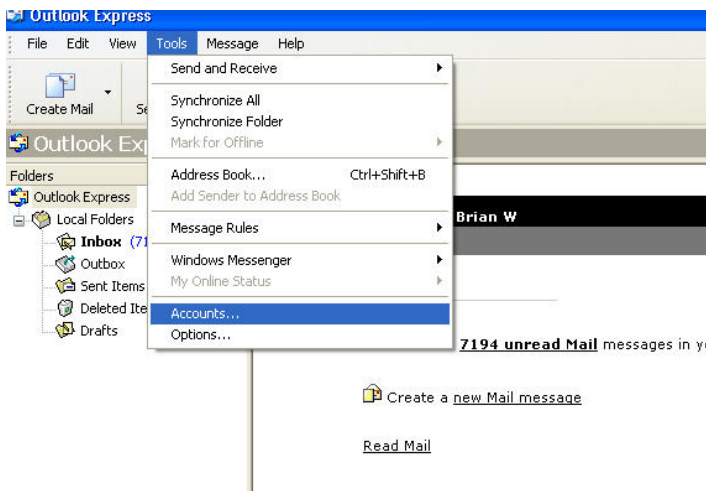

9. Click the mail tab and select your email account. Click the “Properties” button to open Properties menu.

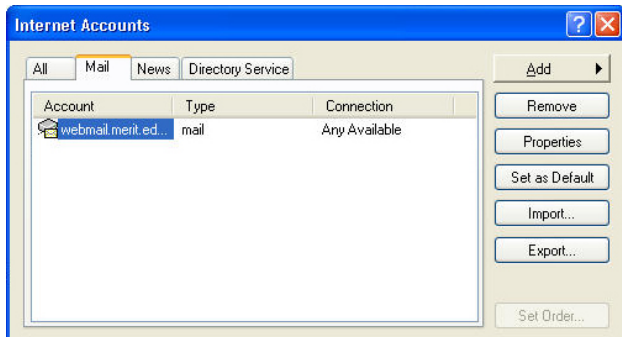

10. Click the “Servers” tab and view your email server settings. You will need to check the box next to “My server requires authentication.”

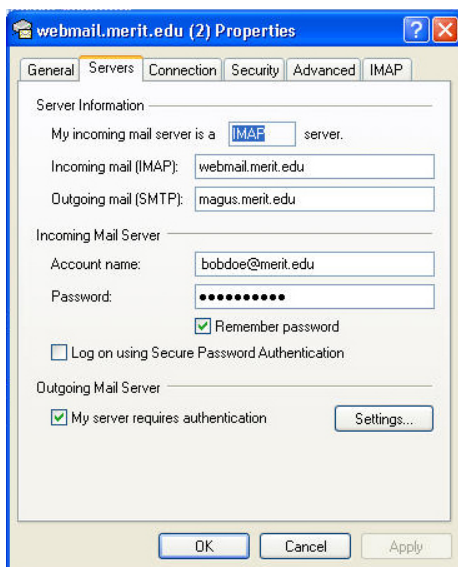

11. Click the “Advanced” tab. Type in the port numbers for the email servers and click “OK.”

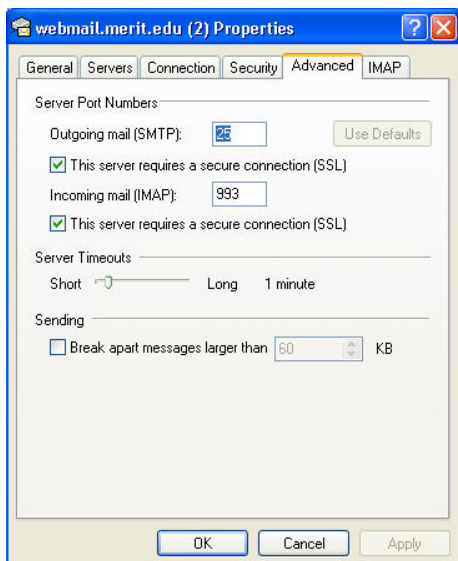

A. The port number for the Outgoing Mail should be set to “25”

B. The port for the Incoming Mail should be set to “993.”

C. Click “OK.”

D. Your email should now be all set. Click the “Send/Receive” button to check your email.